



BUREAU  
VERITAS

Bureau Veritas Certification

# Certificate of Approval

awarded to

## DEME NV

Haven 1025 - Scheldedijk 30, 2070 Zwijndrecht, Belgium

Chamber of Commerce number: 0400.473.705

Company size: Big

Organizational Boundary: See Appendix

Bureau Veritas Inspection and Certification The Netherlands B.V. declares that the management system of the above organization has been assessed and found to comply with the requirements of the standard as stated below.

Standard

## CO2 awareness Certificate level 5

Version 3.1

The management system for CO2-awareness action of organization DEME NV meets level 5 of the CO2 Performance Ladder Handbook Version 3.1

Scope of supply

Acquisition, design, engineering, procurement, construction, transport and installation, execution and/or maintenance activities related to: Dredging and land reclamation works. Extraction, processing, and supply of marine aggregates. Offshore and nearshore renewable energy and oil & gas projects, including decommissioning. Civil infrastructure, marine, harbor, subsea and hydraulic engineering projects. Environmental soils-, sediments-, water- treatment, remediation and development projects. Geophysical and Geotechnical investigation and data processing.

NACE Code: 38.2, 39, 41.91, 42.99, 50.20, 50.40, 70.10, 71.12

|  |                         |
|--|-------------------------|
| Initial approval date:   | <b>17 December 2012</b> |
| Expiration date previous cycle:  | <b>14 March 2024</b>    |
| Certification/Recertification audit date:  | <b>15 February 2024</b> |
| Certification/Recertification start date:  | <b>12 March 2024</b>    |
| Subject to continued effective operation of the said organization's management system, this certificate is expires on: | <b>14 March 2027</b>    |

Further explanation with regard to the scope of this certificate and the applicability of the management system requirements, can be obtained by contacting the certified organization

To check the validity of this certificate, please call: +31 (0) 88 450 5500.

Certificate number: **NL027380**      Version: **1**      Revision date: **12 March 2024**

**Anton Kerbusch – Director Certification Benelux**

Kantoor beheer: Bureau Veritas Inspection and Certification The Netherlands B.V. Plotterweg 38, 3821 BB Amersfoort

Kantoor uitgifte: Bureau Veritas Inspection and Certification The Netherlands B.V. Plotterweg 38, 3821 BB Amersfoort

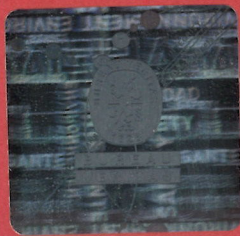



BUREAU  
VERITAS

Bureau Veritas Certification

Appendix  
awarded to  
**DEME N.V.**

Haven 1025 - Scheldedijk 30, 2070 Zwijndrecht, Belgium

Certificate number: NL027380

The certificate also relates to the following organizations and locations:

Standard

**CO2 awareness Certificate level 5**

Scope of supply

| Site                                       | Adress   | Chamber of Commerce | NACE Code                 |
|--|--|---------------------|---------------------------|
| DEME BLUE ENERGY NV (BE)                   | Haven 1025 - Scheldedijk 30, 2070 Zwijndrecht, Belgium | 0823.286.708        | 42.99, 71.12              |
| DREDGING INTERNATIONAL NV (BE)             | Haven 1025 - Scheldedijk 30, 2070 Zwijndrecht, Belgium | 0435.305.514        | 42.99, 71.12              |
| Dredging International Netherlands BV (NL) | Minervum, 4817 ZG, Breda, The Netherlands              | 76019330            | 42.91, 42.99, 43.12       |
| BAGGERWERKEN DECLOEDT EN ZOON NV (BE)      | Slijkensesteenweg 2, 8400 Oostende, Belgium            | 0439.043.675        | 42.91                     |
| DEME BUILDING MATERIALS NV (BE)            | Haven 1025 - Scheldedijk 30, 2070 Zwijndrecht, Belgium | 0437.433.376        | 42.91, 71.12              |
| DEME OFFSHORE HOLDING NV (BE)              | Haven 1025 - Scheldedijk 30, 2070 Zwijndrecht, Belgium | 0872.162.137        | 42.91, 42.99, 71.12       |
| DEME OFFSHORE BE NV (BE)                   | Haven 1025 - Scheldedijk 30, 2070 Zwijndrecht, Belgium | 0729.849.576        | 42.91, 42.99, 71.12       |
| DEME OFFSHORE NL BV (NL)                   | Minervum, 4817 ZG, Breda, The Netherlands              | 20064480            | 42.91                     |
| DEME OFFSHORE PROCUREMENT & SHIPPING LU SA | 136, Route d'Arlon L-1150, Luxembourg                  | B148383             | 50.2                      |
| DEME Environmental N.V.                    | Haven 1025 - Scheldedijk 30, 2070 Zwijndrecht, Belgium | 0435.376.382        | 38.2, 39.00, 42.91, 71.12 |
| DEME Dredging N.V.                         | Haven 1025 - Scheldedijk 30, 2070 Zwijndrecht, Belgium | 0793.485.239        | 42.91                     |

Certificate Number: **NL027380** Version: **1** Revision date: **12 March 2024**

**Anton Kerbusch – Director Certification Benelux**

Kantoor beheer: Bureau Veritas Inspection and Certification The Netherlands B.V. Plotterweg 38, 3821 BB Amersfoort

Kantoor uitgifte: Bureau Veritas Inspection and Certification The Netherlands B.V. Plotterweg 38, 3821 BB Amersfoort





**BUREAU  
VERITAS**

**Bureau Veritas Certification**

Appendix  
awarded to  
**DEME N.V.**

Haven 1025 - Scheldedijk 30, 2070 Zwijndrecht, Belgium

Certificate number: NL027380

The certificate also relates to the following organizations and locations:

Standard

**CO2 awareness Certificate level 5**  
Scope of supply

| Site                                     | Adress  | Chamber of Commerce | NACE Code                    |
|--|---|---------------------|------------------------------|
| DEME Environmental Beheer B.V.           | Toetsenbordweg 11,<br>1033 MZ Amsterdam, Nederland            | 37074365            | 70.20, 71.12                 |
| DEME Environmental NL B.V.               | Toetsenbordweg 11,<br>1033 MZ Amsterdam, Nederland            | 37061883            | 8.12, 42.91,<br>50.40, 71.12 |
| DEME Environmental Zandexploitatie B.V.  | Toetsenbordweg 11,<br>1033 MZ Amsterdam, Nederland            | 37044779            | 42.91, 50.40                 |
| DEME Environmental Recycling Centra B.V. | Toetsenbordweg 11,<br>1033 MZ Amsterdam, Nederland            | 37061482            | 38.2, 39,<br>42.91, 71.12    |
| ECOTERRES SA (BE)                        | Rue de la Neuville 100, Farciennes<br>6240, België            | 0441 014.359        | 39.00, 38.11<br>38.12, 42.91 |
| DEME BUILDING MATERIALS BV (NL)          | Maltaweg 11, Havennummer 9950,<br>4389 PD, Ritthem, Nederland | 22049101            | 42.91, 50.20<br>71.12        |
| DEME INFRA NV (BE)                       | Haven 1025 - Scheldedijk 30, 2070<br>Zwijndrecht, België      | 0642.655.682        | 42.91, 71.12                 |
| DEME INFRA NL BV                         | Kilkade 2, 3316 BC, Dordrecht,<br>Nederland                   | 806098028           | 42.91, 71.12                 |
| GRC NV                                   | Sint-Jansweg 10 – Haven 1562,<br>9130 Kallo, België           | 0456950667          | 38.219                       |
| GRC Zolder NV                            | Westlaan 262,<br>3550 Heusden-Zolder, België                  | 0456950667          | 38.219                       |

Certificaatnummer: **NL027380**

Version: **1**

Revisiedatum: **12 March 2024**

**Anton Kerbusch – Director Certification Benelux**

Kantoor beheer: Bureau Veritas Inspection and Certification The Netherlands B.V. Plottenweg 38, 3821 BB Amersfoort

Kantoor uitgifte: Bureau Veritas Inspection and Certification The Netherlands B.V. Plottenweg 38, 3821 BB Amersfoort

